



106A Doncaster Road, Scunthorpe, DN15 7DJ

£199,950

Traditional three bed semi detached house that has been overhauled by the current owners over the last few years and is ready to move straight into. In a great location within good school and college catchments and close to Scunthorpe General Hospital this property is a great first time buy or family home.

To the ground floor you have an entrance hall, W.C, two great size reception rooms and a modern kitchen. To the first floor there are three bedrooms and a modern family bathroom. Outside there is a good size rear garden mainly laid with turf and off road parking to the front for a couple of vehicles.

Available for viewings now please call the office to book your appointment!



Entrance



Bedroom two 13'2" x 11'3" (4.02 x 3.43)



Lounge 14'9" x 11'11" (4.52 x 3.64)



Bedroom three 13'7" x 8'4" (4.15 x 2.55)



Kitchen 20'0" x 8'4" (6.10 x 2.55)



Bathroom 8'3" x 6'11" (2.52 x 2.11)



Dining room 14'5" x 11'3" (4.41 x 3.43)

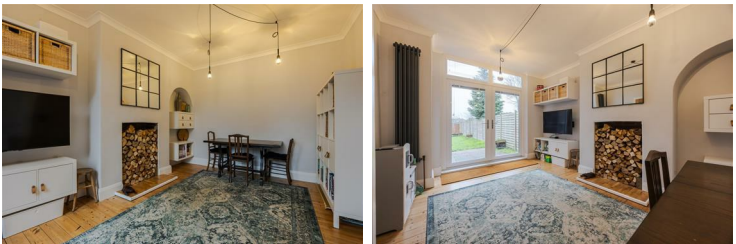

Outside



Utility room

Downstairs W.C.

Landing

Bedroom one 16'0" x 11'3" (4.90 x 3.43)



Floor Plan

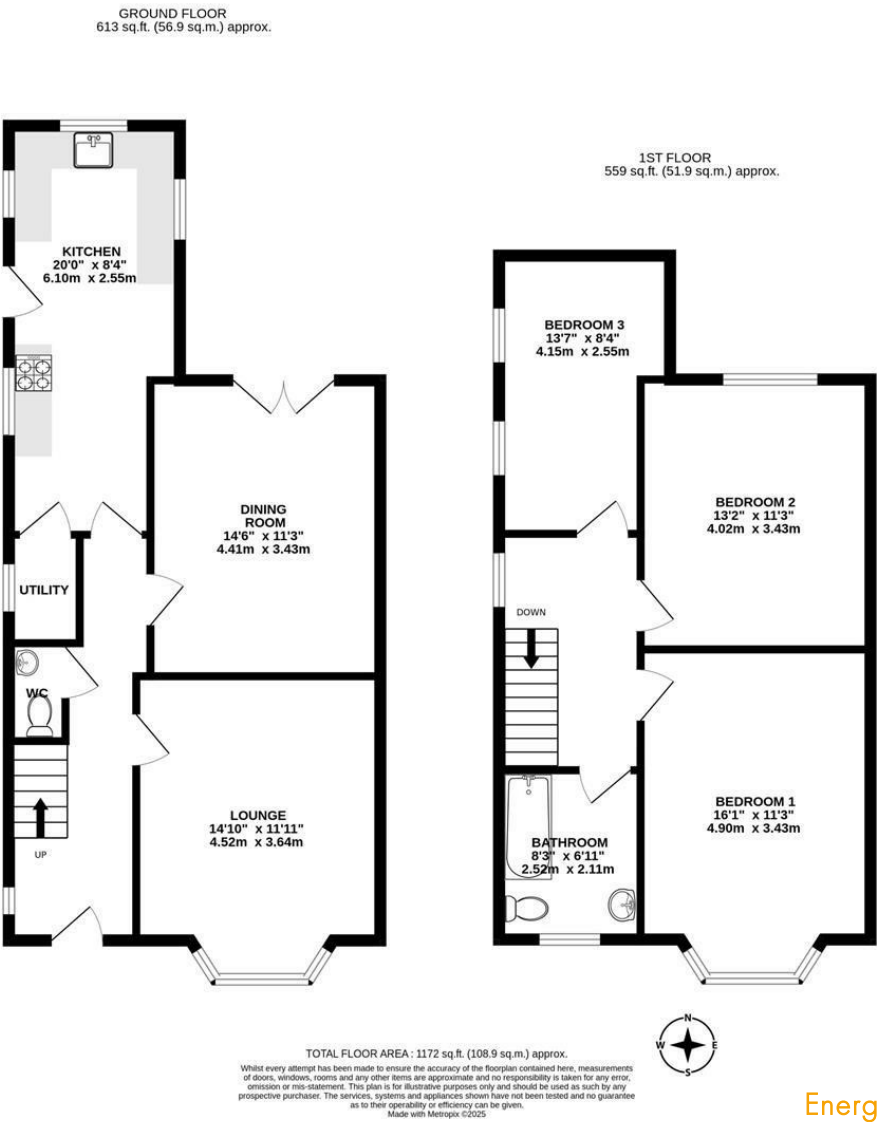

Area Map

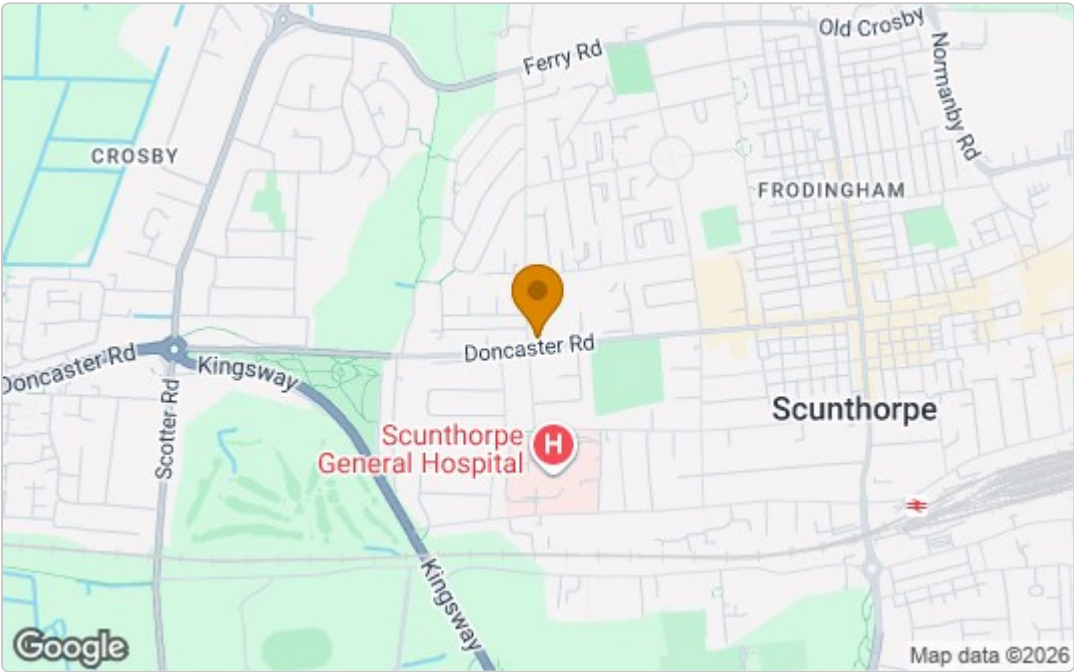

Energy Efficiency Graph

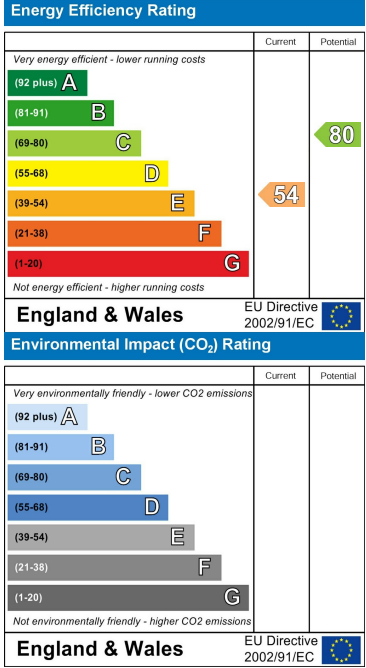

These particulars, whilst believed to be accurate are set out as a general outline only for guidance and do not constitute any part of an offer or contract. Intending purchasers should not rely on them as statements of representation of fact, but must satisfy themselves by inspection or otherwise as to their accuracy. No person in this firm's employment has the authority to make or give any representation or warranty in respect of the property.